

Freedom Designs – Easy Conforming Back - Standard - (E2617)



Freedom Designs, Incorporated

2241 N Madera Road, Simi Valley, CA 93065
 phone: 800-331-8551 fax: 888-582-1509

e: customerservice@freedomdesigns.com
 www.freedomdesigns.com



Yes, you can.

Quote Order

Buyer: _____
 Co./Account: _____
 Location: _____
 Contact #: _____
 P.O. #: _____
 Marked For: _____
 Fax: _____
 Email: _____

Wheelchair Specifications:

Model: _____

Width: _____



1. Choose Hardware

102-12000	4 J's and L's and 4 Glide Locks	\$ 988
102-17000	4 J's and L's and 2 Glide Locks with 2 Split Collars	\$ 988
102-20000	4 Easy Clamps	\$1148
EZ CONF2	2 J's and L's and 2 Glide Locks and Hinges	\$ 988
Heavy Duty Package (needed when frame is over 20" wide).		(Factory Quote)

2. Choose Modifications (may choose one or more)

Mod-2QQ	Split Outer Wings (wings are cut in half as a standard)	\$231
Mod-2SS	Laterals Upholstered Separately foam Center Panel	\$193
Mod-2UU	Wings Molded Together in Front (only one angle of adjustment)	\$231
Mod-2QPlateMate	PlateMate Universal Headrest Plate (PlateMate needed when not using Freedom headrest)	\$ 47
Mod-2S	Free Form Mod Box Style (Choose soft medium)	\$259
Mod-2Econo4	Hardware Upgrade with 4 Econo-Eze Hardware	\$167
Mod-2Econo2	Hardware Upgrade with 2 Econo-Eze Hardware (needed when using a hinge)	\$ 56

3. Chose Upholstery

Black Lycra
 Black Dartex
 Black Reverse Dartex
 Other (Type and Color) _____

4. Choose Foam

Standard .5" 3# Foam w/.5" Soft Sunmate Overlay OR Custom/Omit Standard (see chart below)

Base Layer: _____ Middle Layer: _____ Top Layer: _____

Back Foam Chart					
3# Foam	\$ 45 per 1"	Firm Sunmate	\$105 per 1"	Pudgee	\$226 per 1"
4# Foam	\$ 45 per 1"	X-Soft T-Foam	\$113 per 1"	Waffle	\$269 per .5"
5# Foam	\$ 62 per 1"	Soft T-Foam	\$113 per 1"	Waffle (over 18x16)	\$540 per .5"
Soft Sunmate	\$105 per 1"	Medium T-Foam	\$113 per 1"	Free Float	\$338 per .5"
Med. Sunmate	\$105 per 1"	Firm T-Foam	\$113 per 1"	Free Float (over 18x16)	\$674 per .5"

Freedom Designs – Easy Conforming Back - Standard - (E2617)

Buyer: _____
 Co./Account: _____
 Location: _____
 Contact #: _____

P.O. #: _____
 Marked For: _____
 Fax: _____
 Email: _____

5. Custom Sizing:

Width	Dimensions					
11/12	A=7	B=8	C=13	D=3	E=2	F=7
13/14	A=9.5	B=10.5	C=15	D=4	E=3	F=9
15/16	A=10.5	B=11.5	C=17	D=4	E=3	F=11
17/18	A=11	B=12.5	C=19	D=4	E=3	F=13
19/20	A=12	B=13.5	C=21	D=4	E=3.5	F=15
21/22	A=13	B=14.5	C=23	D=4	E=3.5	F=17
23/24	A=14	B=15.5	C=25	D=4	E=3.5	F=19
25/26	A=14	B=15.5	C=27	D=4	E=3.5	F=21

Custom Size Chart

- A. Left _____
- A. Right _____
- B. Left _____
- B. Right _____
- C. _____
- D. Left _____
- D. Right _____
- E. Left _____
- E. Right _____
- F. Standard
- G. * _____

*G is for Mod-2-QQ
 Split Outer Wing Only

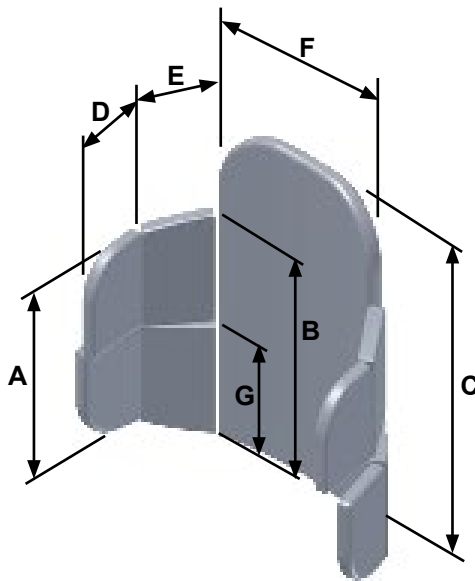

Notes: