

# Freedom Easy Order Form

Clear Form

Email Form to Customer Service



**Freedom Designs, Incorporated**  
 2241 N Madera Road, Simi Valley, CA 93065  
 phone: 800-331-8551 fax: 888-582-1509  
 e: customerservice@freedomdesigns.com



Quote Order

Yes, you can.

Buyer: \_\_\_\_\_  
 Co./Account: \_\_\_\_\_  
 Location: \_\_\_\_\_  
 Contact #: \_\_\_\_\_  
 P.O.#: \_\_\_\_\_  
 Marked For: \_\_\_\_\_  
 Fax: \_\_\_\_\_  
 Email: \_\_\_\_\_

## Seating Specifications

- A Back Height: \_\_\_\_\_
- B Lateral Height: \_\_\_\_\_
- C Lateral Width: \_\_\_\_\_
- D Hip Width (rear): \_\_\_\_\_
- E Set Up Seat Depth: \_\_\_\_\_
- F Hip Width (front): \_\_\_\_\_
- G "E" + 3" for Growth: \_\_\_\_\_
- H Seat Width: \_\_\_\_\_
- I Back Width: \_\_\_\_\_

**Important Note:** To ensure quote accuracy, seat and back width, depth and height dimensions must be provided. Seats and backs over 18" in width, depth or height are subject to oversize charges.

## Finished Dimensions

Standard cut is Bolteron with foam rolled over edge.

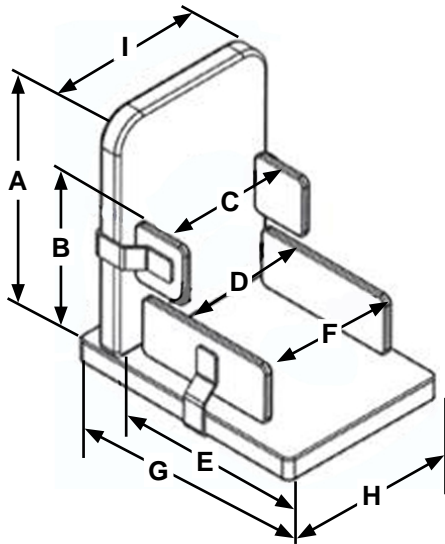

## Wheelchair Specifications

Model: \_\_\_\_\_  
 Width: \_\_\_\_\_  
 Depth: \_\_\_\_\_

## Freedom Designs Upholstery Selections

1. Choose Contact / Non-Contact
2. Choose Upholstery
3. Choose Component

	Seat Base	Back Base	Headrest Pad	Lateral Pads	Hip & Knee Pads
<b>Body Contact Surfaces</b>					
<b>Primary Upholstery Option:</b>					
Number:					
Choose:					
<b>Secondary Upholstery Option:</b>					
Number:					
Choose:					
<b>Non-Contact Surfaces</b>					
<b>Primary Upholstery Option:</b>					
Number:					
Choose:					
<b>Secondary Upholstery Option:</b>					
Number:					
Choose:					
<b>Monogram Option</b>					
Name:					When ordering choose either Monogram or Embroidery
	Script	Block			
Thread Color:					
<b>Embroidery Option</b>					
Design:					

## Notes:



# Freedom Easy Order Form

## Easy Form - Solid Seat Inserts

E2609

### Step 1. Choose Hardware for Planar / Flat Seat

Note: Price includes 1/2" wood, 1-1/2" 4# foam and choice of upholstery.

EE1	Two Knobs/Hinge (Transport Approved)	\$ 863
EZ Lite 1	Two EZ Lite/Hinge	\$ 596
EZ Lite 1-EXT	Two EZ Lite/Hinge (Transport Approved)	\$ 596
101-1000	Seat Insert - No T-nuts, No Hardware	\$ 288
101-1000A	Seat Insert - T-Nuts only, No Hardware	\$ 317
101-7000	J/L Quick Release (Transport Approved)	\$ 769
101-7500	Four Knobs (Transport Approved)	\$ 978
101-10000	Four EZ Lite	\$ 713
101-10000-EXT	Four EZ Lite Extended (Transport Approved)	\$ 805

### Step 2. Choose Modifications to Planar / Flat Seat

MOD-1K	Anti-Thrust Seat	\$ 255	MOD-1Y	Contour Seat	\$ 394
--------	------------------	--------	--------	--------------	--------

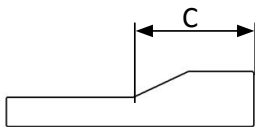

Height of anti-thrust shelf is 1"  
C = 3rd of set up seat up depth  
(see page1)

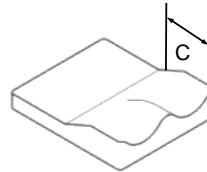

Leg trough depth is 1"  
Height of anti-thrust is 1"  
C = Half of set up seat depth  
(see page1)

MOD-1CR	Asymmetrical - Long Right	\$ 106	MOD-1CL	Asymmetrical-Long Left	\$ 106
---------	---------------------------	--------	---------	------------------------	--------

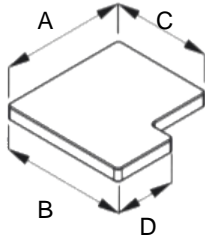

A \_\_\_\_\_  
B \_\_\_\_\_  
C \_\_\_\_\_  
D \_\_\_\_\_

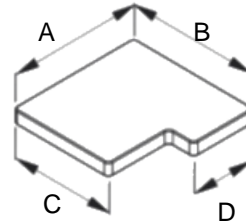

A \_\_\_\_\_  
B \_\_\_\_\_  
C \_\_\_\_\_  
D \_\_\_\_\_

MOD-1G	Cushion Separate From Wood	\$127
MOD-1I	Incontinence Liner	\$ 37
MOD-1L	Grid Seat Modification	\$403
MOD-1O	Notch For Back Posts	n/c
MOD-1P	Hook & Loop Strips	\$57/pr
MOD-1DD	Modular Contour Seat	\$523
MOD-1EE	Foam Full Width / Wood Between Rails	\$194
MOD-1FF	Removable Incontinence Slip Cover	\$247
MOD-1GG	Track Mount Hardware - Long Dual Tracks	\$ 65/pr
MOD-1ROHO Seat	Freedom Seat ROHO Insert (see pg. 6 to specify order)	\$924



### Step 3. Choose Foam

1.5" Std 4# Foam Only

OR

Custom/Omit Standard (see chart below)

Base layer to be: \_\_\_\_\_ Middle layer to be: \_\_\_\_\_ Top layer to be: \_\_\_\_\_

Seat Foam Chart					
3# Foam	\$ 55 per 1"	Firm Sunmate	\$ 99 per 1"	Pudgee	\$252 per 1"
4# Foam	\$ 55 per 1"	X-Soft T-Foam	\$ 107 per 1"	Waffle	\$409 per 1/2"
5# Foam	\$ 57 per 1"	Soft T-Foam	\$ 107 per 1"	Waffle (over 18x16)	\$815 per 1/2"
Soft Sunmate	\$ 99 per 1"	Medium T-Foam	\$ 107 per 1"	Free Float	\$409 per 1/2"
Med. Sunmate	\$ 99 per 1"	Firm T-Foam	\$ 107 per 1"	Free Float (over 18x16)	\$815 per 1/2"



# Freedom Easy Order Form

## Easy Form - Solid Back Inserts

E2617

### Step 1. Choose Hardware for Planar / Flat Seat

Note: Price includes 1/2" wood, 1" 4# foam and choice of upholstery.

EE2	Two Knobs/Hinge (Transport Approved)	\$863
Easy Clamp2	Two Easy Clamps/Hinge (Transport Approved)	\$701
Fast Clamp2	Two Fast Clamps (Transport Approved)	\$748
Rotate 2	Two Rotate Clamps/Hinge (Transport Approved)	\$585
102-1000A	Back Insert - T-Nuts only, No Hardware	\$317
102-7500	Four Knobs (Transport Approved)	\$978
102-Easy Clamp	Four Easy Clamps (Transport Approved)	\$816
102-32000	Four Rotate Clamps (Transport Approved)	\$585

### Step 2. Choose Modifications to Planar / Flat Back

MOD-2I	Curved Wood	\$163	MOD-2H	I-MOD	\$155
MOD-2IA	Curved Foam	\$140	MOD-2J	T-MOD	\$155

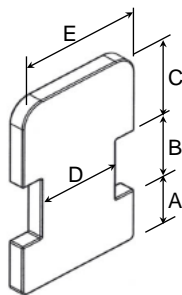

A \_\_\_\_\_  
 B \_\_\_\_\_  
 C \_\_\_\_\_  
 D \_\_\_\_\_  
 E \_\_\_\_\_

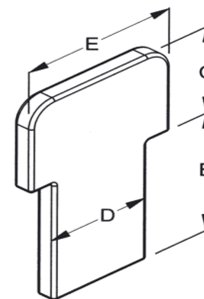

A \_\_\_\_\_  
 B \_\_\_\_\_  
 C \_\_\_\_\_  
 D \_\_\_\_\_  
 E \_\_\_\_\_

MOD-2L	Bi-angular	\$366	MOD-2DD	Adjust. Lumbar	\$362
--------	------------	-------	---------	----------------	-------

Split at \_\_\_\_\_ from bottom

Start at \_\_\_\_\_ from bottom

	MOD - 2K	Grid Back	\$403
	MOD - 2ROHO Back	Freedom Back ROHO Insert (see pg.7 to specify order)	\$924
	MOD - 2S	Foam-In-Place Modification      Soft      Medium	\$313
	MOD - 2S1	Foam-In-Place (chemicals only)      Soft      Medium	\$293
	MOD - 2GG	Ergo Adjustable	\$510
	MOD - 2JJ	Track Mount Hardware - Long Dual Tracks	\$71/pr

### Step 3. Choose Foam

1" Std 4# Foam Only      **OR**      Custom/Omit Standard (see chart below)

Base layer to be: \_\_\_\_\_ Middle layer to be: \_\_\_\_\_ Top layer to be: \_\_\_\_\_

Back Foam Chart					
3# Foam	\$ 55 per 1"	Firm Sunmate	\$127 per 1"	Pudgee	\$273 per 1"
4# Foam	\$ 55 per 1"	X-Soft T-Foam	\$137 per 1"	Waffle	\$409 per 1/2"
5# Foam	\$ 75 per 1"	Soft T-Foam	\$137 per 1"	Waffle (over 18x16)	\$815 per 1/2"
Soft Sunmate	\$127 per 1"	Medium T-Foam	\$137 per 1"	Free Float	\$409 per 1/2"
Med. Sunmate	\$127 per 1"	Firm T-Foam	\$137 per 1"	Free Float (over 18x16)	\$815 per 1/2"



# Freedom Easy Order Form

## Easy Form - Positioning Accessories

### Medial Thigh - Abductor/Pommel

EE3B-2	Flip Down Abductor Wedge Or Oval	\$510
MOD-3E	Abductor Pad Only	\$206
MOD-3F	Extension Bracket/Abductor	\$34
EE3M	Anti-Thrust Pelvic Harness	\$298
	S M L XL or Hip Width _____	

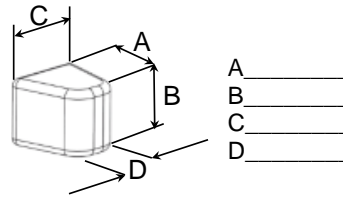

<b>Standard Sizes</b>	
Small	3L x 3H x 3-2 Taper
Medium	4L x 3H x 3-2 Taper
Large	5L x 4H x 4-2 Taper
X-Large	6L x 5H x 5-3 Taper

### Hip Guides

EE4A/B	Fixed - Flush/Offset	\$287/pair
EE4C	Quick Release Hip Guide	\$573/pair
MOD-4A	Contour for Anti-Thrust	\$110/pair
MOD-4D	Extension Bracket/	\$51/ea

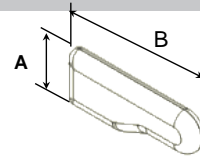

A = 4" high or \_\_\_\_\_"  
B = Set up seat depth or \_\_\_\_\_"

Flush Mounted at: 1" Hip or 2" Knee

### Trunk Supports

EE5A/B	Fixed - Flush/Offset	\$287/pair
EE5E	Lift & Swing Away	\$573/pair
EE5I	Tracks	\$ 64/pair
EE5J	Fixed Swing Away Summer Winter	\$486/pair
EE5K	Lever Swing Away	\$765/pair
EE5P	Lever Swing Away Summer Winter	\$643/pair
EE5Q	Swing Away Summer Winter	\$808/pair
EE5W	<b>NEW</b> Push Button S/A	\$573/pair
MOD-5F	Protective Covering Over Hardware	\$ 63/pair

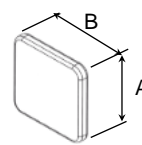

A _____	<b>Tracks</b>
B _____	3" Single
4L x 3H	5" Single
5L x 4H	7" Single
6L x 5H	9" Single
	11" Single
	9" Double
	11" Double

**Trunk Supports**  
Std. (1" thick) OR Thin (.5" thick)  
Flat OR Curved  
Flush 1" 2"

### Headrest Hardware

7700	Vertical and Horizontal Adjustment - Fixed Removable	\$174
7702	Flip Down - Not Removable	\$341
7708	Rock and Roll Removable	\$475
7709	Rock and Roll Flip Down - Not Removable	\$486
7711	<b>NEW</b> Adjust-Eze Multi-Position Removable	\$279
7733	Adaptaplate - Universal Plate - Freedom Designs and Other Manufactures	\$76
77Platemate	Universal Plate for all Headrests - Whitmyer, Otto Bock, Stealth	\$52

### Headrest Pads

7755	Extension Pad	W _____ x H _____	\$150
7753	3-Piece Hinged	Small 4W x 4H Medium 4W x 5H Large 5W x 5H	\$380
7756	Chubbie	Small 10W x 4H Medium 12W x 5H Large 13.5W x 4.5H	\$227
7757	Low Profile	Small 8.5W x 3.5H Medium 9W x 4H Large 3W x 4H	\$180
7760	Skinny	Small 8W x 4.5H Medium 10W x 4.5H Large 12W x 4.5H	\$227

# Freedom Easy Order Form

## Easy Form - Lower Extremity Supports

### Ankle Supports

EE9B-D	High Top, Buckle, Dynamic	XS	S	M	L	\$135
EE9F-D	3 Point High Tops	XS	S	M	L	\$204

Ankle Circumference= (5 1/2"-8 1/2") (7 1/2"-10 1/2") (9 1/2"-12 1/2") (11 1/2"-14 1/2")

### Shoe Holders

EE9	Shoe Holders - Velcro	S	SM	M	ML	L	XL	\$201
EE9C	Shoe Holders - Buckle	S	SM	M	ML	L	XL	\$201
EE9G	Shoe Holders - Combo	S	SM	M	ML	L	XL	\$201

Shoe Sizing= (5") (5.75") (6.5") (7.25") (8") (10")

MOD-9G Foot Plate Pads - Pair W\_\_\_\_\_ x D\_\_\_\_\_ \$169

### Foot Boxes

08-10000 Leg Cradles \$728

08-11000 Foot Box \$623

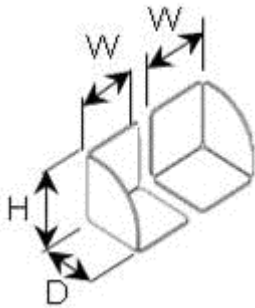

Hanger Mount

Footplate/Footboard Mount

W—Fits between hangers

D \_\_\_\_\_

H \_\_\_\_\_

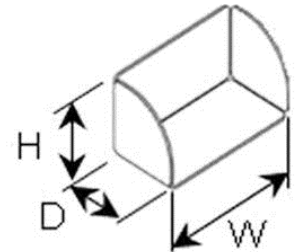

# Freedom Easy Order Form



**\$924.00**

## MOD-1ROHO SEAT

## Freedom Seat ROHO Insert

Note: Retail pricing includes any combination of specification option.

### FRONT OF INSERT COLUMNS

INCHES	3	4.75	6.5	8	9.75	11.5	13.25	15	16.5	18.25	20	21.75
CELLS	1	2	3	4	5	6	7	8	9	10	11	12
	A	B	C	D	E	F	G	H	I	J	K	L

3	1	<input type="checkbox"/>	<input type="checkbox"/>	<input type="checkbox"/>	<input type="checkbox"/>	<input type="checkbox"/>	<input type="checkbox"/>	<input type="checkbox"/>	<input type="checkbox"/>	<input type="checkbox"/>	<input type="checkbox"/>	<input type="checkbox"/>
4.75	2	<input type="checkbox"/>	<input type="checkbox"/>	<input type="checkbox"/>	<input type="checkbox"/>	<input type="checkbox"/>	<input type="checkbox"/>	<input type="checkbox"/>	<input type="checkbox"/>	<input type="checkbox"/>	<input type="checkbox"/>	<input type="checkbox"/>
6.5	3	<input type="checkbox"/>	<input type="checkbox"/>	<input type="checkbox"/>	<input type="checkbox"/>	<input type="checkbox"/>	<input type="checkbox"/>	<input type="checkbox"/>	<input type="checkbox"/>	<input type="checkbox"/>	<input type="checkbox"/>	<input type="checkbox"/>
8	4	<input type="checkbox"/>	<input type="checkbox"/>	<input type="checkbox"/>	<input type="checkbox"/>	<input type="checkbox"/>	<input type="checkbox"/>	<input type="checkbox"/>	<input type="checkbox"/>	<input type="checkbox"/>	<input type="checkbox"/>	<input type="checkbox"/>
9.75	5	<input type="checkbox"/>	<input type="checkbox"/>	<input type="checkbox"/>	<input type="checkbox"/>	<input type="checkbox"/>	<input type="checkbox"/>	<input type="checkbox"/>	<input type="checkbox"/>	<input type="checkbox"/>	<input type="checkbox"/>	<input type="checkbox"/>
11.5	6	<input type="checkbox"/>	<input type="checkbox"/>	<input type="checkbox"/>	<input type="checkbox"/>	<input type="checkbox"/>	<input type="checkbox"/>	<input type="checkbox"/>	<input type="checkbox"/>	<input type="checkbox"/>	<input type="checkbox"/>	<input type="checkbox"/>
13.25	7	<input type="checkbox"/>	<input type="checkbox"/>	<input type="checkbox"/>	<input type="checkbox"/>	<input type="checkbox"/>	<input type="checkbox"/>	<input type="checkbox"/>	<input type="checkbox"/>	<input type="checkbox"/>	<input type="checkbox"/>	<input type="checkbox"/>
15	8	<input type="checkbox"/>	<input type="checkbox"/>	<input type="checkbox"/>	<input type="checkbox"/>	<input type="checkbox"/>	<input type="checkbox"/>	<input type="checkbox"/>	<input type="checkbox"/>	<input type="checkbox"/>	<input type="checkbox"/>	<input type="checkbox"/>
16.5	9	<input type="checkbox"/>	<input type="checkbox"/>	<input type="checkbox"/>	<input type="checkbox"/>	<input type="checkbox"/>	<input type="checkbox"/>	<input type="checkbox"/>	<input type="checkbox"/>	<input type="checkbox"/>	<input type="checkbox"/>	<input type="checkbox"/>
18.25	10	<input type="checkbox"/>	<input type="checkbox"/>	<input type="checkbox"/>	<input type="checkbox"/>	<input type="checkbox"/>	<input type="checkbox"/>	<input type="checkbox"/>	<input type="checkbox"/>	<input type="checkbox"/>	<input type="checkbox"/>	<input type="checkbox"/>
20	11	<input type="checkbox"/>	<input type="checkbox"/>	<input type="checkbox"/>	<input type="checkbox"/>	<input type="checkbox"/>	<input type="checkbox"/>	<input type="checkbox"/>	<input type="checkbox"/>	<input type="checkbox"/>	<input type="checkbox"/>	<input type="checkbox"/>
21.75	12	<input type="checkbox"/>	<input type="checkbox"/>	<input type="checkbox"/>	<input type="checkbox"/>	<input type="checkbox"/>	<input type="checkbox"/>	<input type="checkbox"/>	<input type="checkbox"/>	<input type="checkbox"/>	<input type="checkbox"/>	<input type="checkbox"/>

### INCHES ARE FROM BASE EDGE TO EDGE OF INSERT

1. Start diagram at cell 1A which represents front left of cushion from client's seated position.
2. Specify "Cell Height" (1", 2", 3" or 4") by placing a number in each cell box.
3. Specify request to "Delete Cells with Base Intact" by typing an "X" in those cell boxes.
4. Specify request to "Cut Out Cells & Base" by typing a "C" in those cell boxes.
5. Specify "Valve Hose Location Corner & Cell Height" by typing "V1", "V2", "V3" or "V4" in that corner box.

Note: For multiple valve or custom valve locations and custom air chamber divisions call Freedom Designs Customer Service for assistance at 800-331-8551

**PLEASE ALLOW 3-4 WEEKS FOR DELIVERY**

Cell Size

1"

2"

3"

4"

Deleted Cells Base Intact

X

Cut Out Cells & Base

C

Valve Hose Location Corner & Cell Height

V1

V2

V3

V4

Select Seat Choice

Standard

Asymmetrical Left

Asymmetrical Right

Other

# Freedom Easy Order Form



## MOD-2ROHO BACK

## Freedom Back ROHO Insert

**\$924.00**

Note: Retail pricing includes any combination of specification option.

### TOP OF INSERT COLUMNS

INCHES	3	4.75	6.5	8	9.75	11.5	13.25	15	16.5	18.25	20	21.75
CELLS	1	2	3	4	5	6	7	8	9	10	11	12
	A	B	C	D	E	F	G	H	I	J	K	L

3	1	<input type="checkbox"/>	<input type="checkbox"/>	<input type="checkbox"/>	<input type="checkbox"/>	<input type="checkbox"/>	<input type="checkbox"/>	<input type="checkbox"/>	<input type="checkbox"/>	<input type="checkbox"/>	<input type="checkbox"/>	<input type="checkbox"/>
4.75	2	<input type="checkbox"/>	<input type="checkbox"/>	<input type="checkbox"/>	<input type="checkbox"/>	<input type="checkbox"/>	<input type="checkbox"/>	<input type="checkbox"/>	<input type="checkbox"/>	<input type="checkbox"/>	<input type="checkbox"/>	<input type="checkbox"/>
6.5	3	<input type="checkbox"/>	<input type="checkbox"/>	<input type="checkbox"/>	<input type="checkbox"/>	<input type="checkbox"/>	<input type="checkbox"/>	<input type="checkbox"/>	<input type="checkbox"/>	<input type="checkbox"/>	<input type="checkbox"/>	<input type="checkbox"/>
8	4	<input type="checkbox"/>	<input type="checkbox"/>	<input type="checkbox"/>	<input type="checkbox"/>	<input type="checkbox"/>	<input type="checkbox"/>	<input type="checkbox"/>	<input type="checkbox"/>	<input type="checkbox"/>	<input type="checkbox"/>	<input type="checkbox"/>
9.75	5	<input type="checkbox"/>	<input type="checkbox"/>	<input type="checkbox"/>	<input type="checkbox"/>	<input type="checkbox"/>	<input type="checkbox"/>	<input type="checkbox"/>	<input type="checkbox"/>	<input type="checkbox"/>	<input type="checkbox"/>	<input type="checkbox"/>
11.5	6	<input type="checkbox"/>	<input type="checkbox"/>	<input type="checkbox"/>	<input type="checkbox"/>	<input type="checkbox"/>	<input type="checkbox"/>	<input type="checkbox"/>	<input type="checkbox"/>	<input type="checkbox"/>	<input type="checkbox"/>	<input type="checkbox"/>
13.25	7	<input type="checkbox"/>	<input type="checkbox"/>	<input type="checkbox"/>	<input type="checkbox"/>	<input type="checkbox"/>	<input type="checkbox"/>	<input type="checkbox"/>	<input type="checkbox"/>	<input type="checkbox"/>	<input type="checkbox"/>	<input type="checkbox"/>
15	8	<input type="checkbox"/>	<input type="checkbox"/>	<input type="checkbox"/>	<input type="checkbox"/>	<input type="checkbox"/>	<input type="checkbox"/>	<input type="checkbox"/>	<input type="checkbox"/>	<input type="checkbox"/>	<input type="checkbox"/>	<input type="checkbox"/>
16.5	9	<input type="checkbox"/>	<input type="checkbox"/>	<input type="checkbox"/>	<input type="checkbox"/>	<input type="checkbox"/>	<input type="checkbox"/>	<input type="checkbox"/>	<input type="checkbox"/>	<input type="checkbox"/>	<input type="checkbox"/>	<input type="checkbox"/>
18.25	10	<input type="checkbox"/>	<input type="checkbox"/>	<input type="checkbox"/>	<input type="checkbox"/>	<input type="checkbox"/>	<input type="checkbox"/>	<input type="checkbox"/>	<input type="checkbox"/>	<input type="checkbox"/>	<input type="checkbox"/>	<input type="checkbox"/>
20	11	<input type="checkbox"/>	<input type="checkbox"/>	<input type="checkbox"/>	<input type="checkbox"/>	<input type="checkbox"/>	<input type="checkbox"/>	<input type="checkbox"/>	<input type="checkbox"/>	<input type="checkbox"/>	<input type="checkbox"/>	<input type="checkbox"/>
21.75	12	<input type="checkbox"/>	<input type="checkbox"/>	<input type="checkbox"/>	<input type="checkbox"/>	<input type="checkbox"/>	<input type="checkbox"/>	<input type="checkbox"/>	<input type="checkbox"/>	<input type="checkbox"/>	<input type="checkbox"/>	<input type="checkbox"/>

### INCHES ARE FROM BASE EDGE TO EDGE OF INSERT

1. Start diagram at cell 1A which represents top right of back from client's seated position.
2. Specify "Cell Height" (1", 2", or 3") by placing a number in each cell box.
3. Specify request to "Deleted Cells with Base Intact" by typing an "X" in those cell boxes.
4. Specify request to "Cut Out Cells & Base" by typing a "C" in those cell boxes.
5. Specify "Valve Hose Location Corner & Cell Height" by typing "V1", "V2", or "V3" in that corner box.

Note: For multiple valve or custom valve locations and custom air chamber divisions call Freedom Designs Customer Service for assistance at 800-331-8551

**PLEASE ALLOW 3-4 WEEKS FOR DELIVERY**

Cell Size

1"

2"

3"

Deleted Cells Base Intact

X

Cut Out Cells & Base

C

Valve Hose Location Corner & Cell Height

V1

V2

V3

Select Back Choice

Standard

"I" Back

"T" Back